

SOPRANO SAX

COLOMBIA TIERRA QUERIDA

CUMBIA
LUCHO BERMÚDEZ

VERSIÓN
ALEJO JARAMILLO

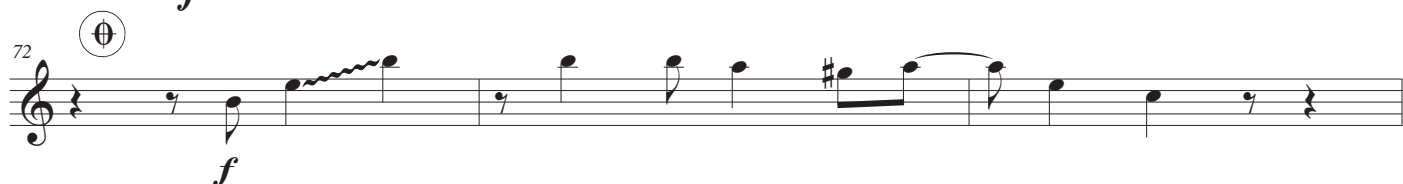

ALTO SAX 1

COLOMBIA TIERRA QUERIDA

CUMBIA
LUCHO BERMÚDEZ

VERSIÓN
ALEJO JARAMILLO

8

16

21

27

33

39

46

51

57 

63 

69 

72 

75 

79 

83 

87 

ALTO SAX 2

COLOMBIA TIERRA QUERIDA

CUMBIA
LUCHO BERMÚDEZ

VERSIÓN
ALEJO JARAMILLO

4
f *mf*

8 *f*

16 *f*

21

27

33 *mp*

39 *mf* *f*

46 *mp*

51 *f* *mf* *f* *f*

57

mf

63

p *f* **To Coda**

69

f **D.S. al Coda**

72

f

75

f

79

p

83

f

87

f *ff*

TENOR SAX 1

COLOMBIA TIERRA QUERIDA

CUMBIA
LUCHO BERMÚDEZ

VERSIÓN
ALEJO JARAMILLO

8

16

21

27

33

39

46

51

f *mf* *f* *mp* *mf* *f* *mp* *f* *mf* *f*

1. 2.

TENOR SAX 2

COLOMBIA TIERRA QUERIDA

CUMBIA
LUCHO BERMÚDEZ

VERSIÓN
ALEJO JARAMILLO

8

16

21

27

33

40

46

51

f *mf* *f* *mp* *mf* *f*

1. 2.

1. 2.

1. 2.

57 *mf*

63 *f* *p* *f* **To Coda**

69 *f* **D.S. al Coda**

72 *f*

75 *f*

79 *p*

83 *f*

87 *f* *ff*

BARITONE SAX

COLOMBIA TIERRA QUERIDA

CUMBIA
LUCHO BERMÚDEZ

VERSIÓN
ALEJO JARAMILLO

Colombia Tierra Querida

57

63

69

72

79

87
